

KANUAS

29.07.2024 - 27.08.2024

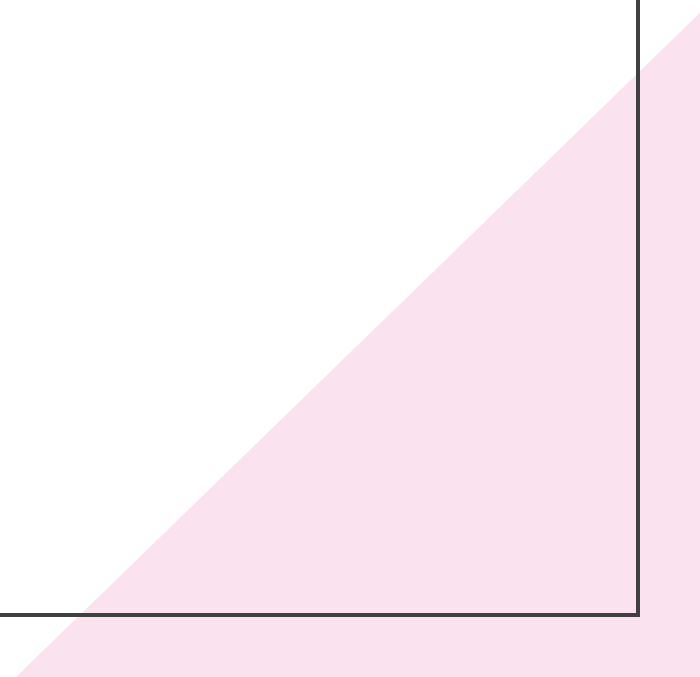

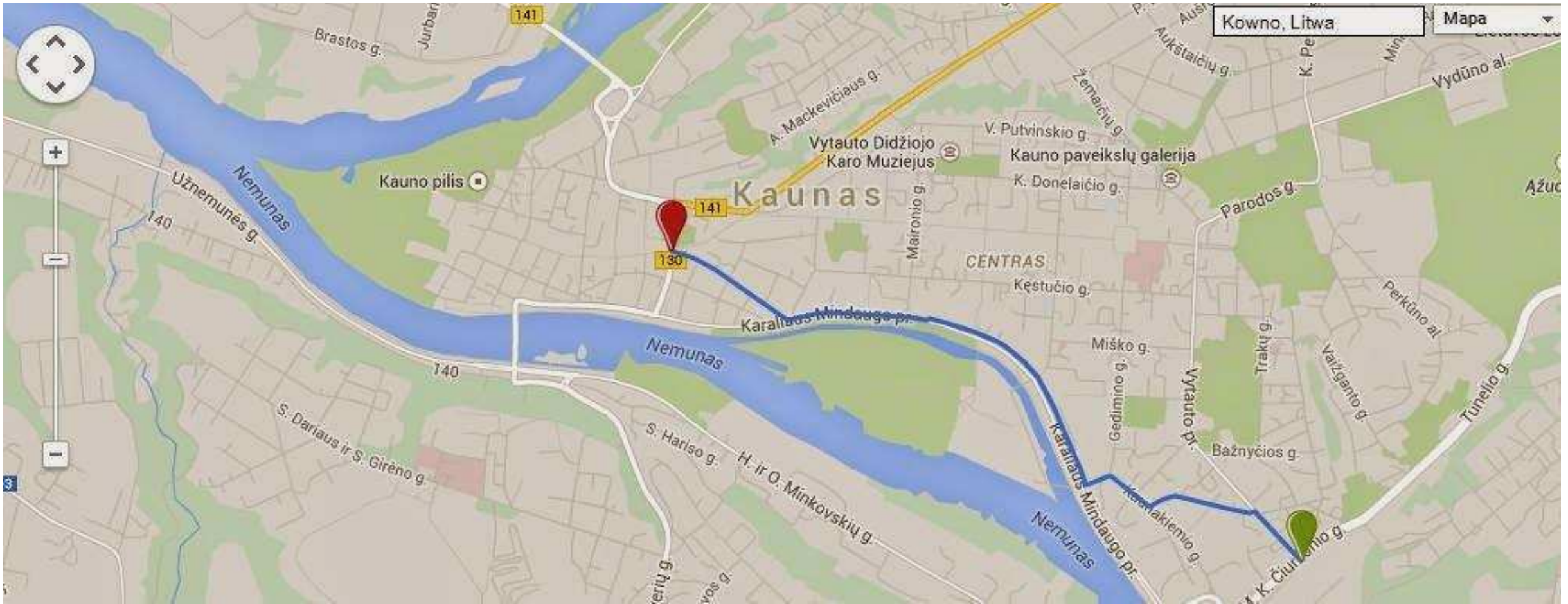

Kaunas is located in the central part of Lithuania on two rivers - the Vila and the Nemunas. The city is the second largest city in Lithuania.

maps.google.pl

LSMU - Faculty of Animal Sciences



Campus LSMU

Adres: Tilžės g. 18, Kaunas

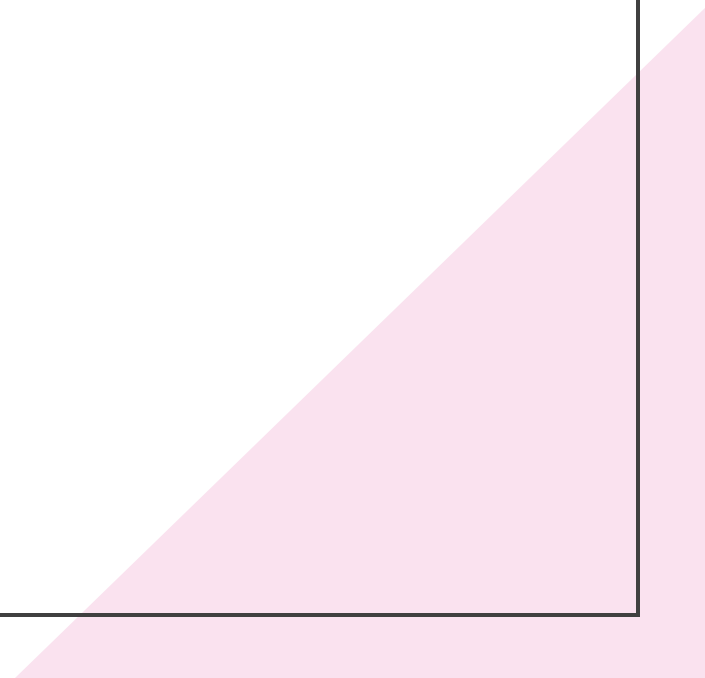



VETERINARIJOS AKADEMIJOS SEROLOGIJOS INSTITUTO ISTORIJA

HISTORY OF THE INSTITUTE OF SEROLOGY OF THE VETERINARY ACADEMY



1918 The Institute of Serology was established as a part of the Department of Pathology and Bacteriology of the Faculty of Veterinary Medicine of the Lithuanian University of Health Sciences. The Institute was headed by Professor Dr. J. Štikonas.

1920 The Institute was reorganized as the Department of Serology and Bacteriology. The Institute was headed by Professor Dr. J. Štikonas.

1925 The Institute was reorganized as the Department of Serology. The Institute was headed by Professor Dr. J. Štikonas.

1930 The Institute was reorganized as the Department of Serology and Bacteriology. The Institute was headed by Professor Dr. J. Štikonas.

1935 The Institute was reorganized as the Department of Serology. The Institute was headed by Professor Dr. J. Štikonas.

1940 The Institute was reorganized as the Department of Serology and Bacteriology. The Institute was headed by Professor Dr. J. Štikonas.

1945 The Institute was reorganized as the Department of Serology. The Institute was headed by Professor Dr. J. Štikonas.

1950 The Institute was reorganized as the Department of Serology and Bacteriology. The Institute was headed by Professor Dr. J. Štikonas.

1955 The Institute was reorganized as the Department of Serology. The Institute was headed by Professor Dr. J. Štikonas.

1960 The Institute was reorganized as the Department of Serology and Bacteriology. The Institute was headed by Professor Dr. J. Štikonas.

1965 The Institute was reorganized as the Department of Serology. The Institute was headed by Professor Dr. J. Štikonas.

1970 The Institute was reorganized as the Department of Serology and Bacteriology. The Institute was headed by Professor Dr. J. Štikonas.

1975 The Institute was reorganized as the Department of Serology. The Institute was headed by Professor Dr. J. Štikonas.

1980 The Institute was reorganized as the Department of Serology and Bacteriology. The Institute was headed by Professor Dr. J. Štikonas.

1985 The Institute was reorganized as the Department of Serology. The Institute was headed by Professor Dr. J. Štikonas.

1990 The Institute was reorganized as the Department of Serology and Bacteriology. The Institute was headed by Professor Dr. J. Štikonas.

1995 The Institute was reorganized as the Department of Serology. The Institute was headed by Professor Dr. J. Štikonas.

2000 The Institute was reorganized as the Department of Serology and Bacteriology. The Institute was headed by Professor Dr. J. Štikonas.

2005 The Institute was reorganized as the Department of Serology. The Institute was headed by Professor Dr. J. Štikonas.

2010 The Institute was reorganized as the Department of Serology and Bacteriology. The Institute was headed by Professor Dr. J. Štikonas.

2015 The Institute was reorganized as the Department of Serology. The Institute was headed by Professor Dr. J. Štikonas.

2020 The Institute was reorganized as the Department of Serology and Bacteriology. The Institute was headed by Professor Dr. J. Štikonas.

2025 The Institute was reorganized as the Department of Serology. The Institute was headed by Professor Dr. J. Štikonas.





Museum located on
campus

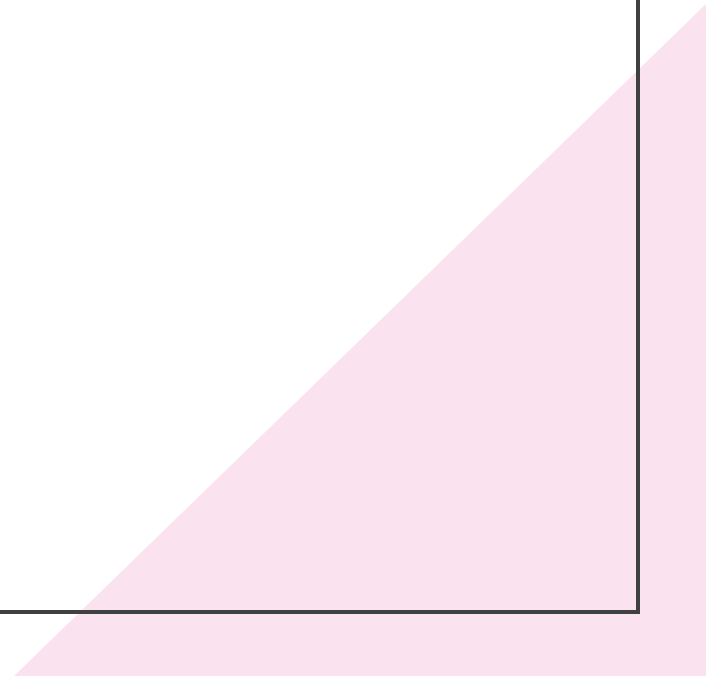

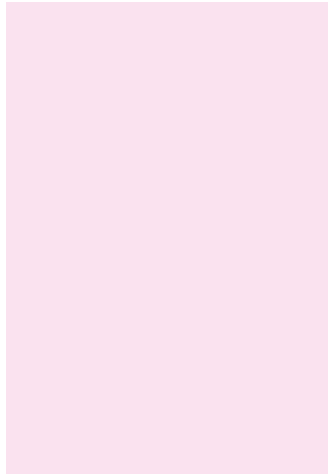

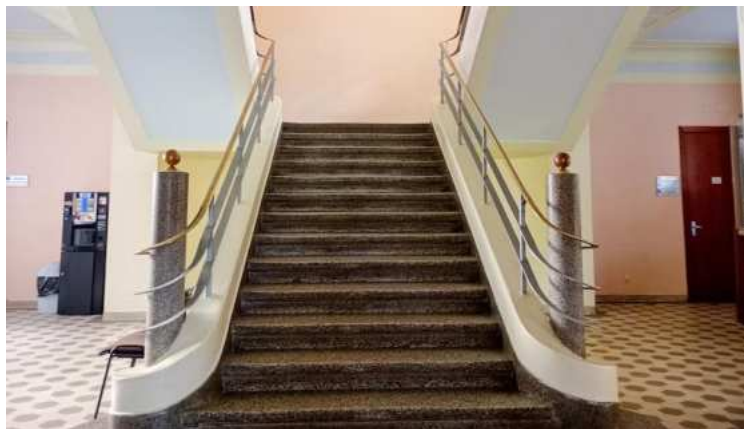
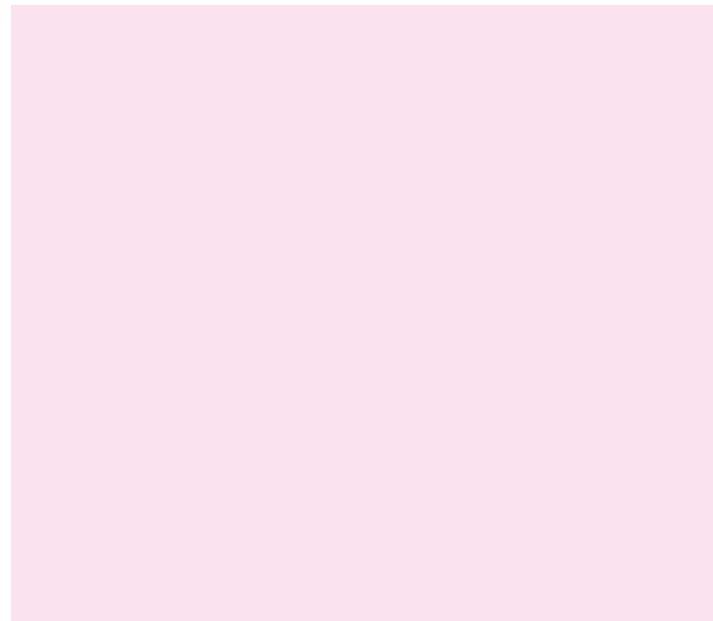

Library

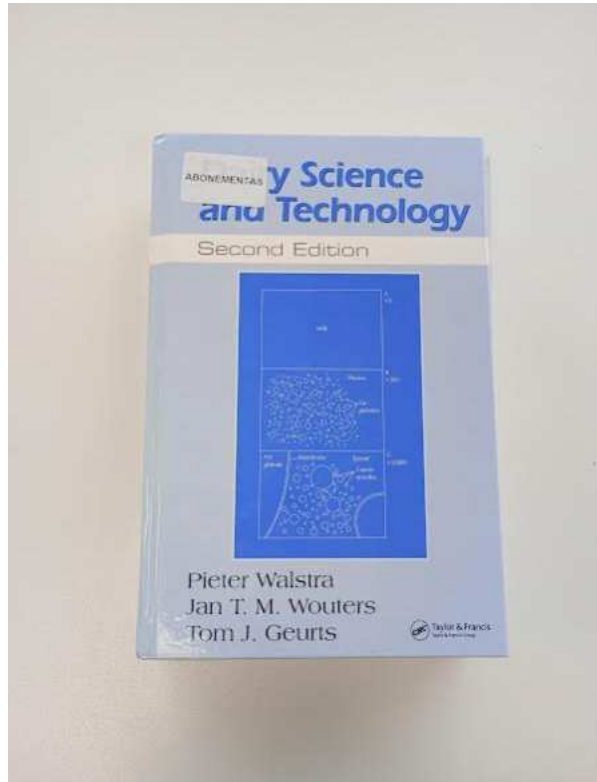

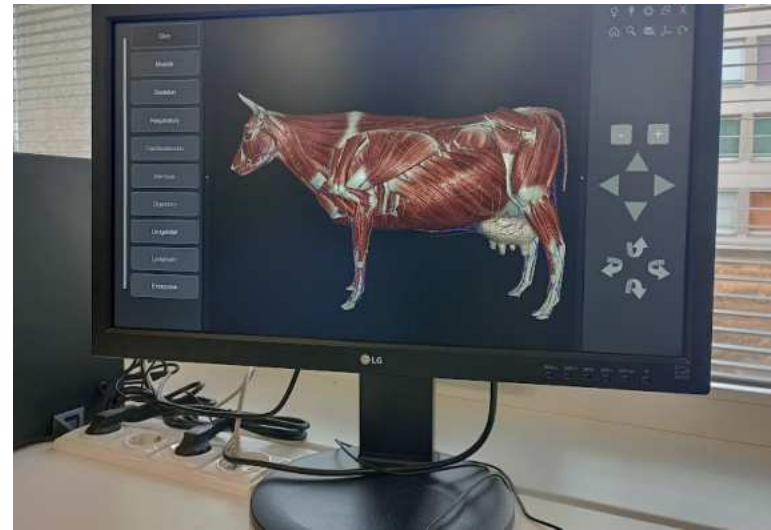
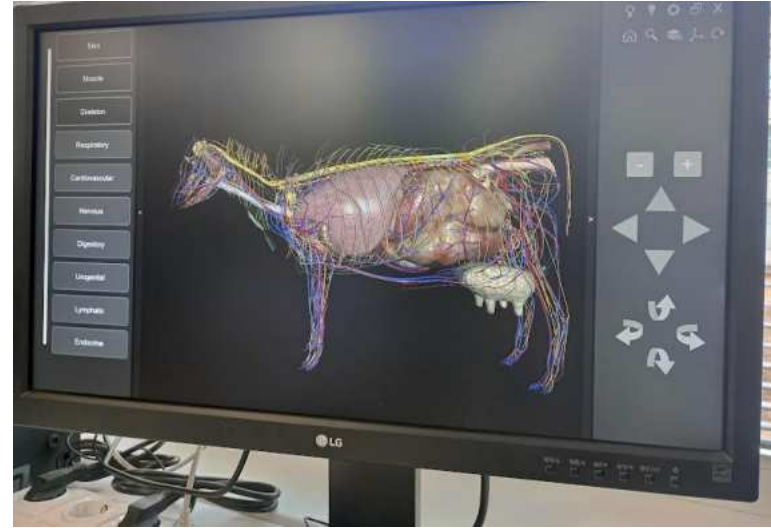
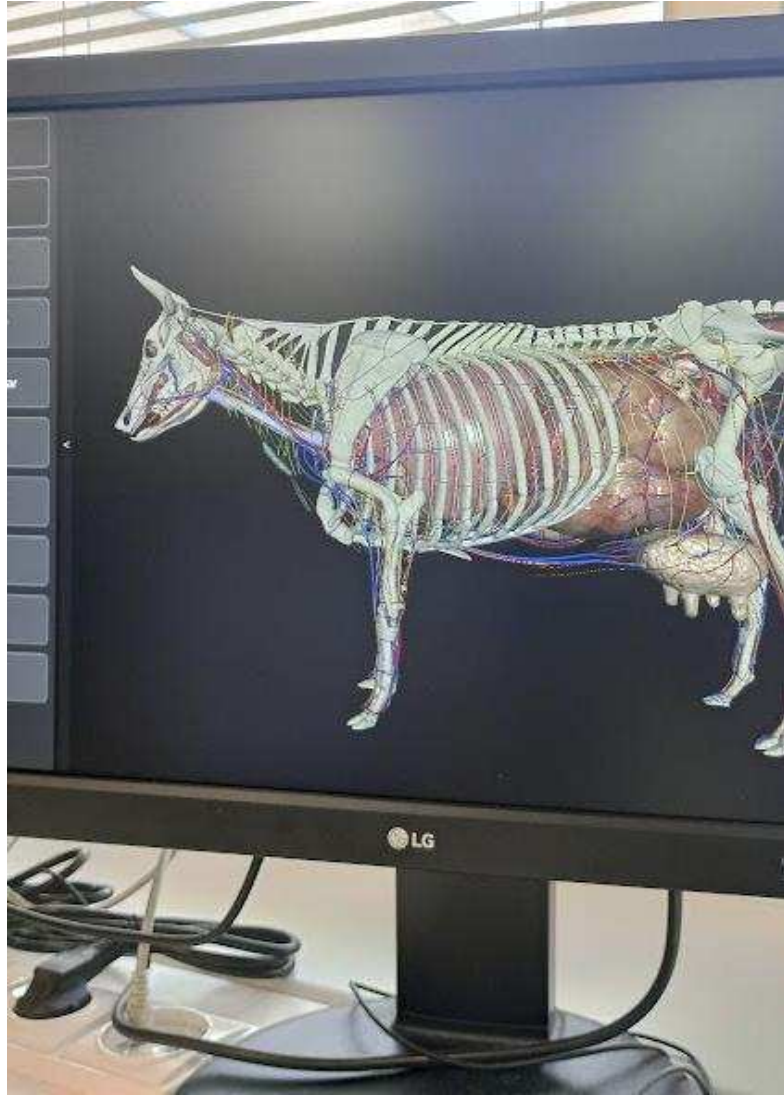

3D
anatomy
program

LUHS Library and Information Centreampus

Adres: Eivenių g. 6, Kaunas

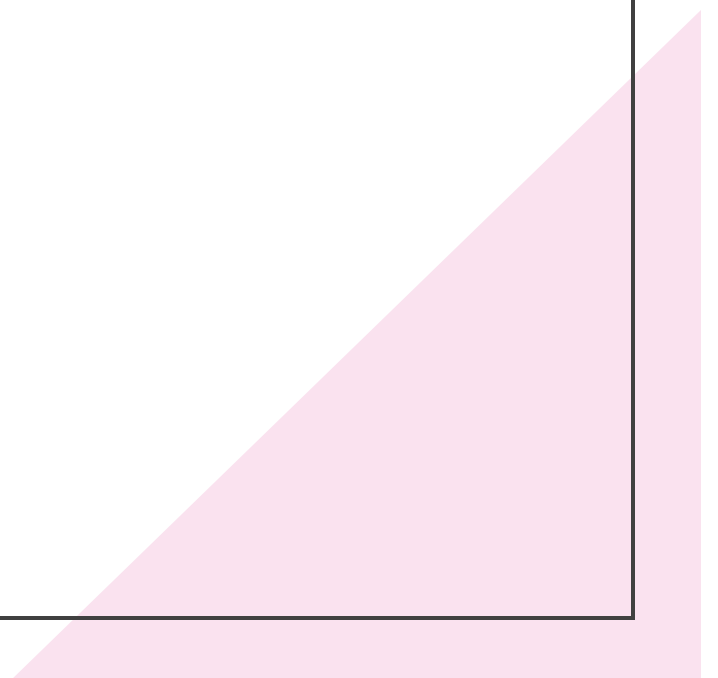

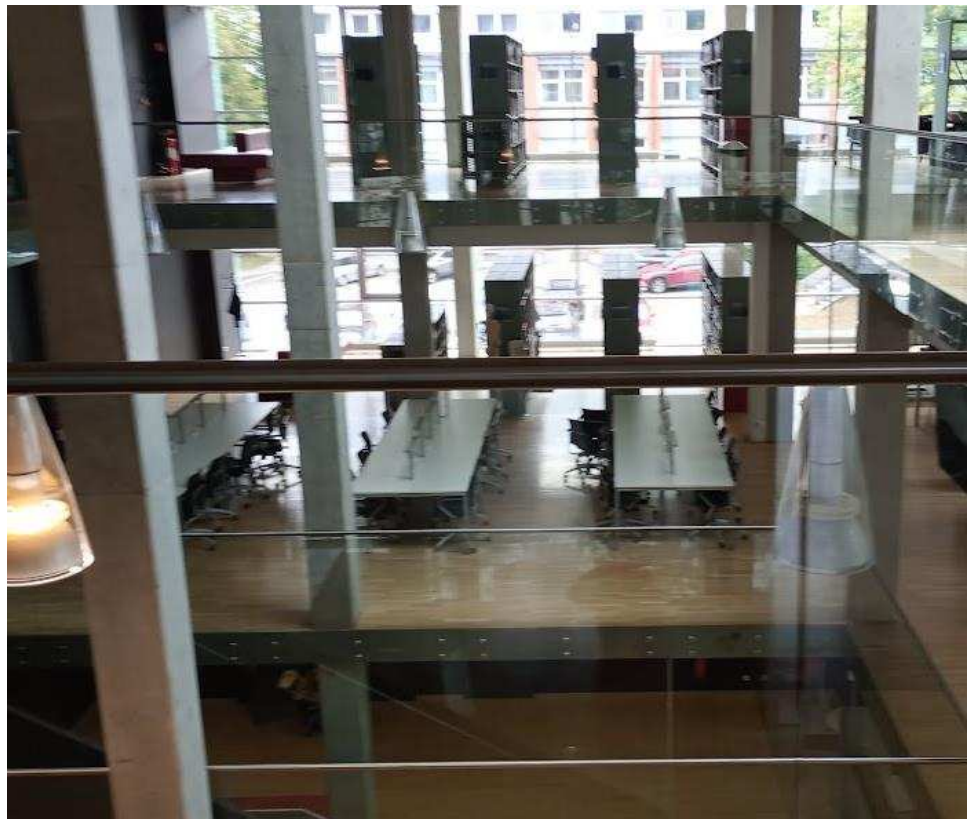

Kanuas

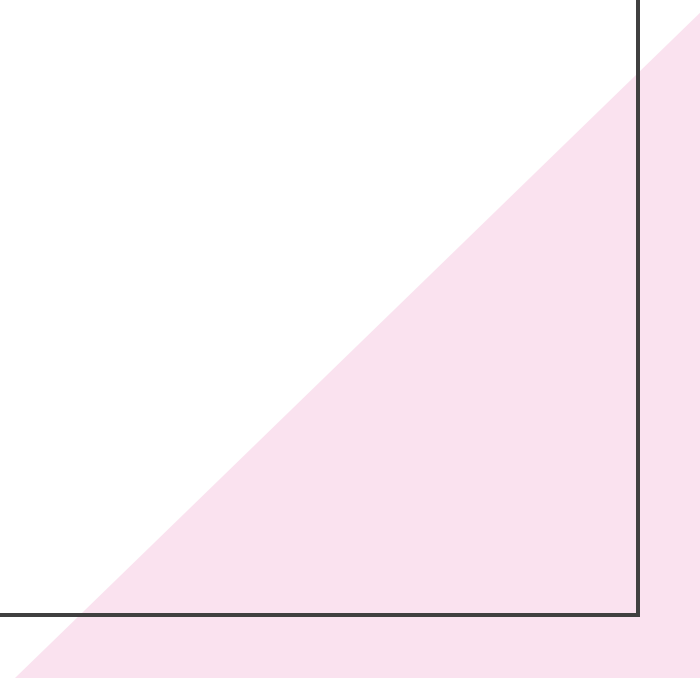



Kaunas Castle

A view of Kaunas from a personalized Red Bull ad



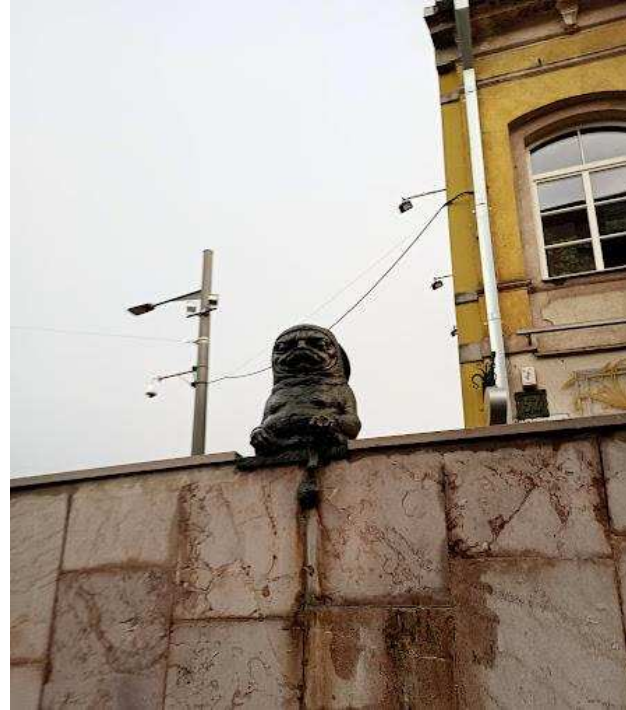

Charming figures
placed in different
parts of the city

Lithuanian-Japanese Friendship Park





Monuments

Cathedral



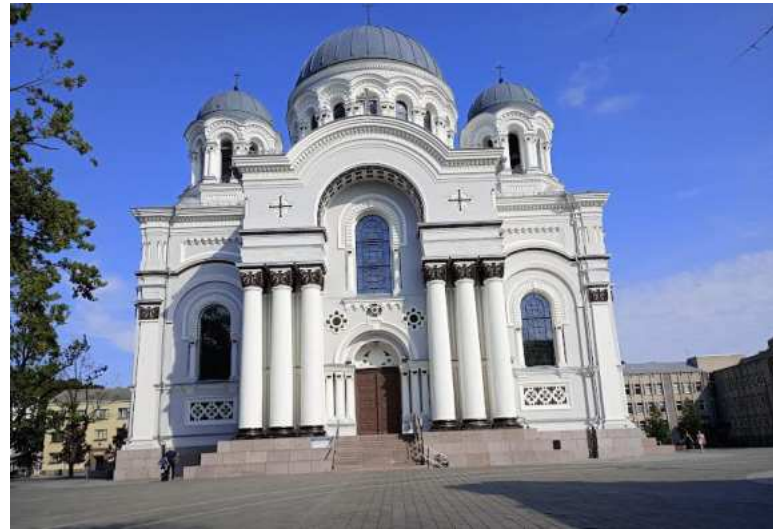

The garrison church

Mosque and other churches



Botanical garden



Botanical garden



Botanical garden



Botanical garden



National Museum of Art



City Museum





Lithuanian Aviation Museum

Vilnius

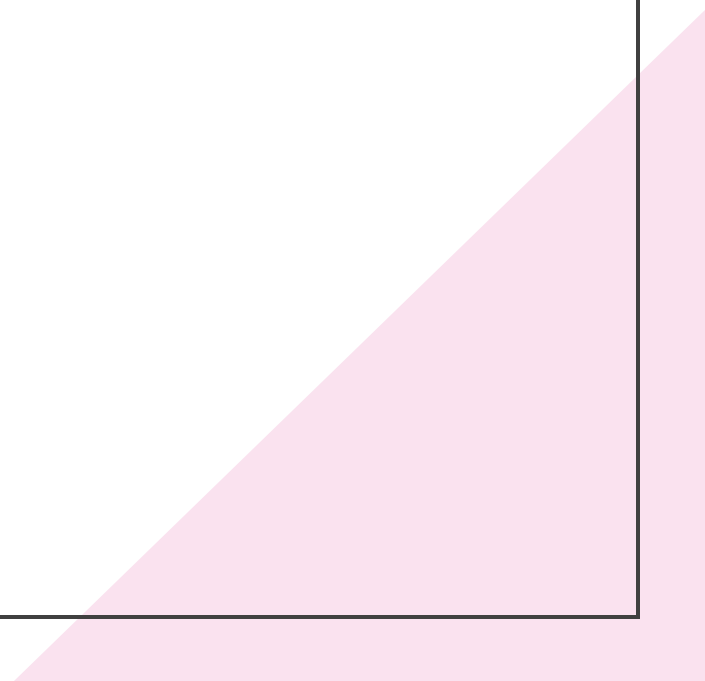

Old Town





Churches



Panorama

Museum of illusions



Thank you

Anna Lipian-Głós